B♭ Clarinet
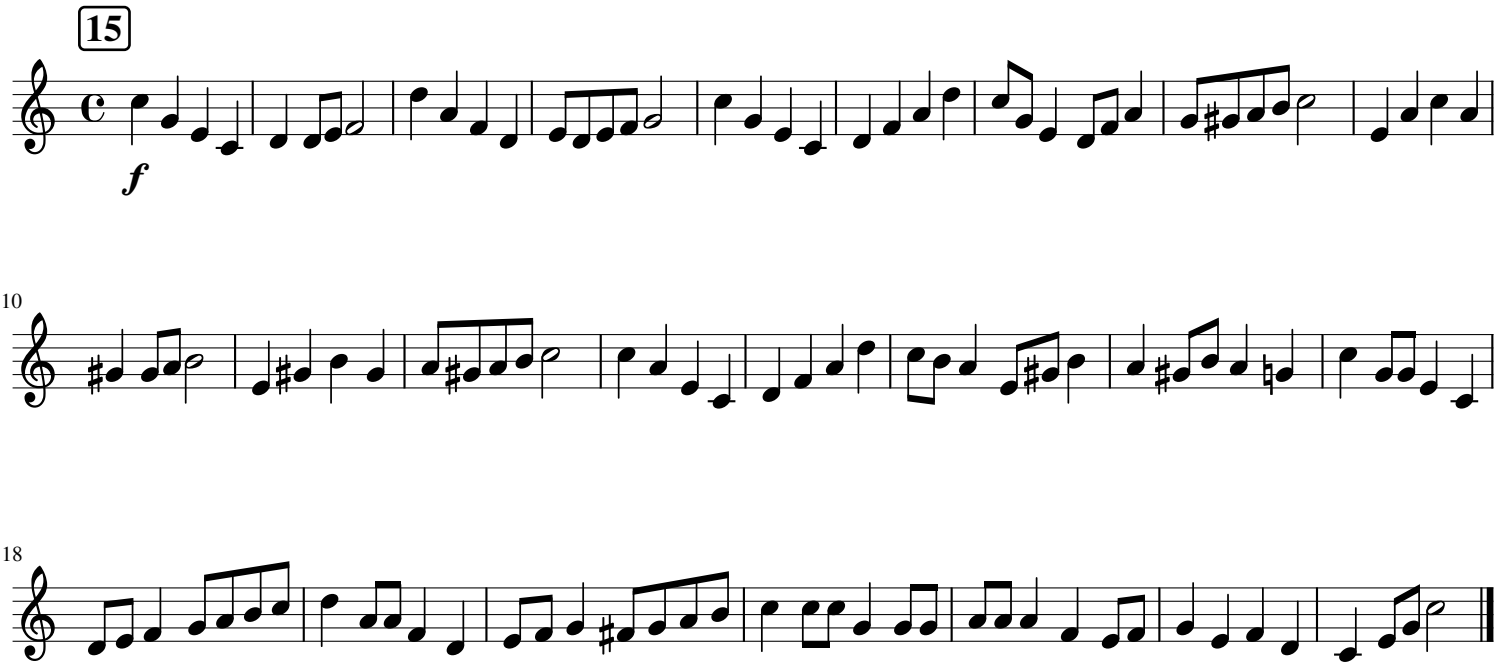
First Book of Practical Studies