B♭ Clarinet

First Book of Practical Etudes

#51
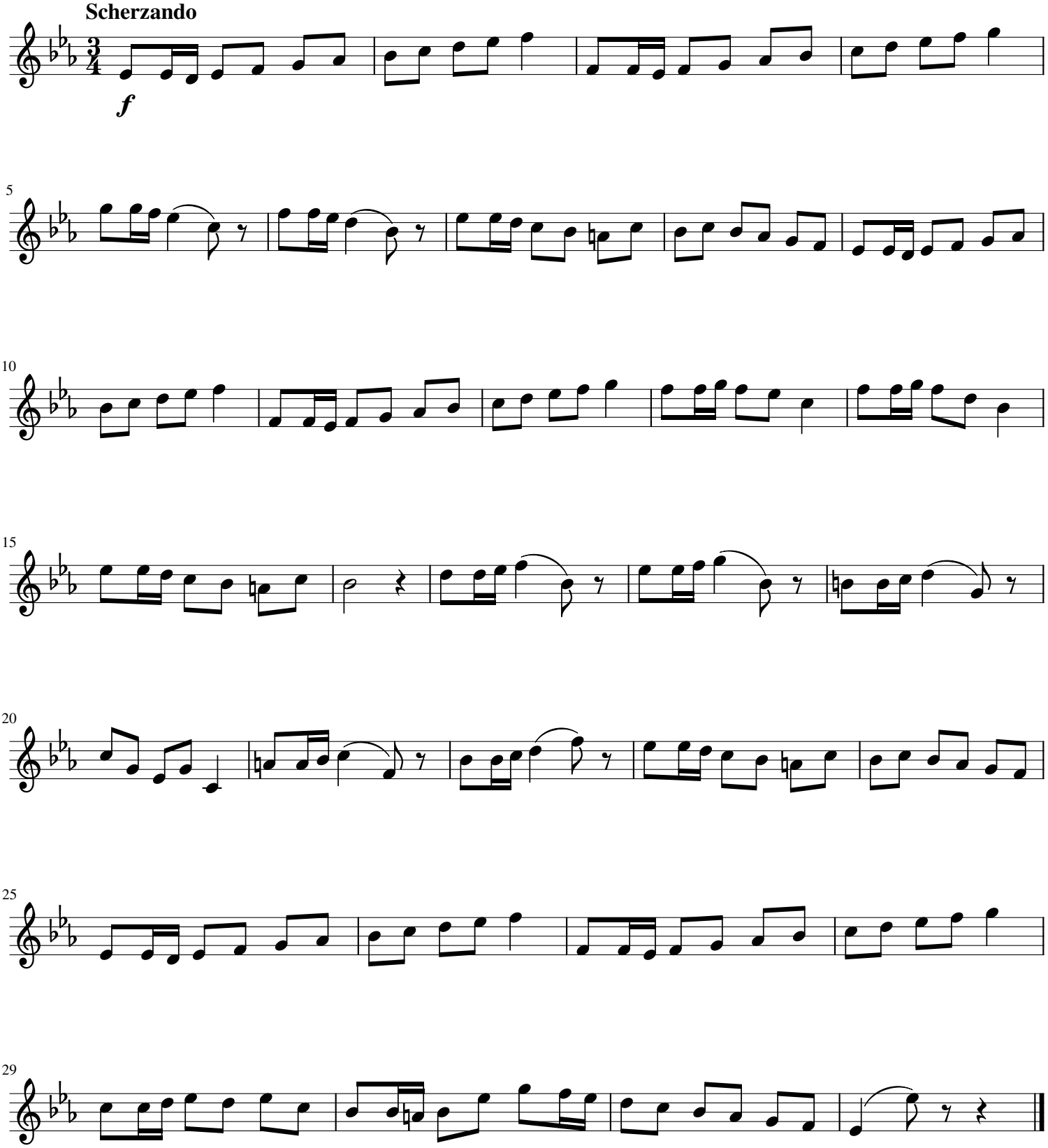
Scherzando