B♭ Cornet

First Book of Practical Etudes
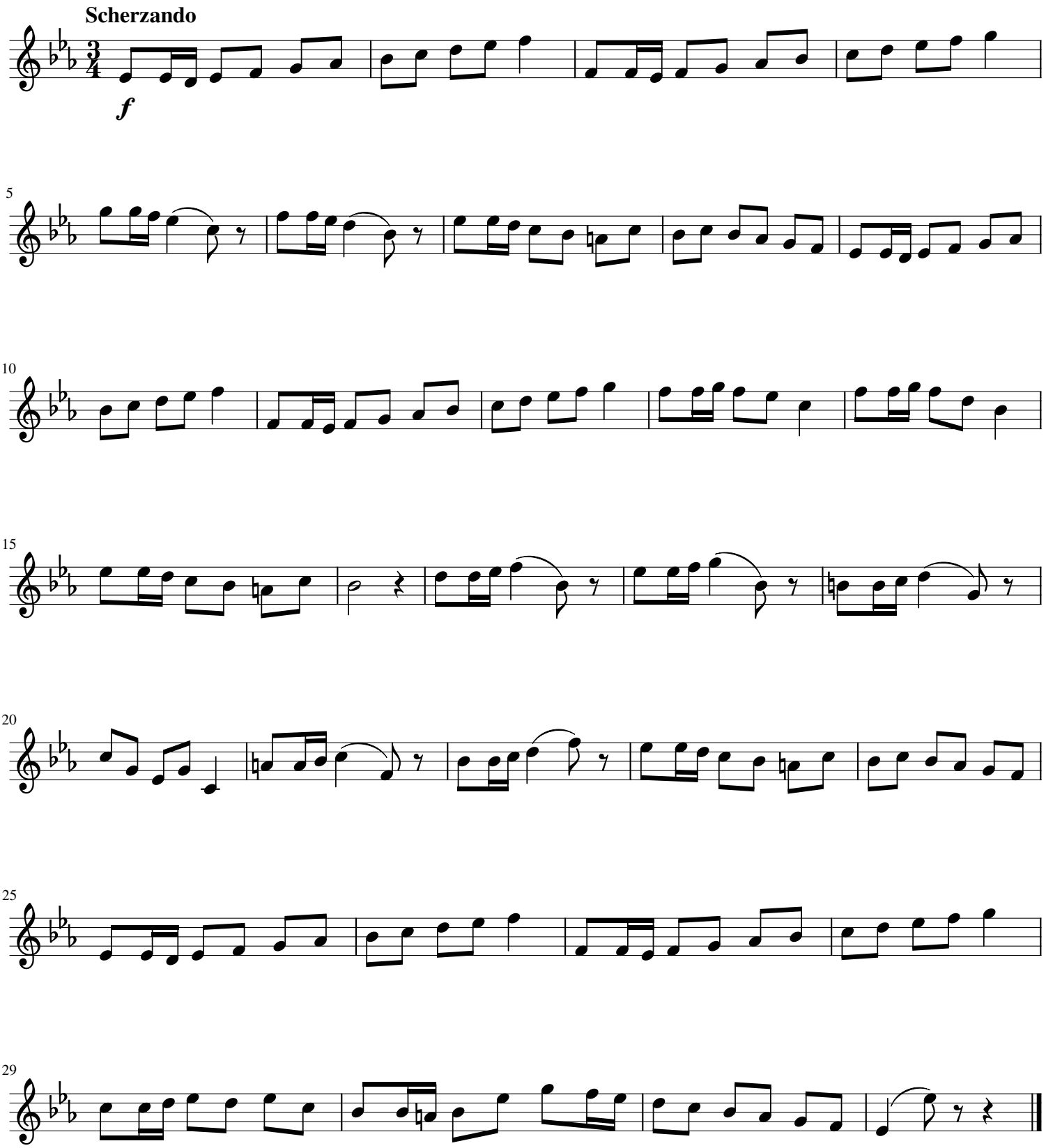
#51